

SURVEYING

MEMBER

ASSOCIATES

2810 SOUTH 43rd STREET
MILWAUKEE, WISCONSIN 53219

FREDERICK W. SHIBILSKI RLS
(414) 321-5851

PLAT OF SURVEY
-of-

All that part of the Southeast 1/4 of Section 19, in Township 4 North, range 18 East, and that part of Lot 1 in Block 3 in the ORIGINAL PLAT OF THE VILLAGE OF EAST TROY, bounded and described as follows, to-wit: Commencing at a point 5 rods North of the Southeast corner of said Lot 1; thence Northerly 82.50 feet; thence Westerly 185.47 feet; thence Southerly 82.50 feet; thence Easterly 185.47 feet to the point of commencement.

Survey for: Banco Mortgage Co.
Owner: Terry Stokes
Survey location: 1997 Division Street



SCALE : 1" = 30'

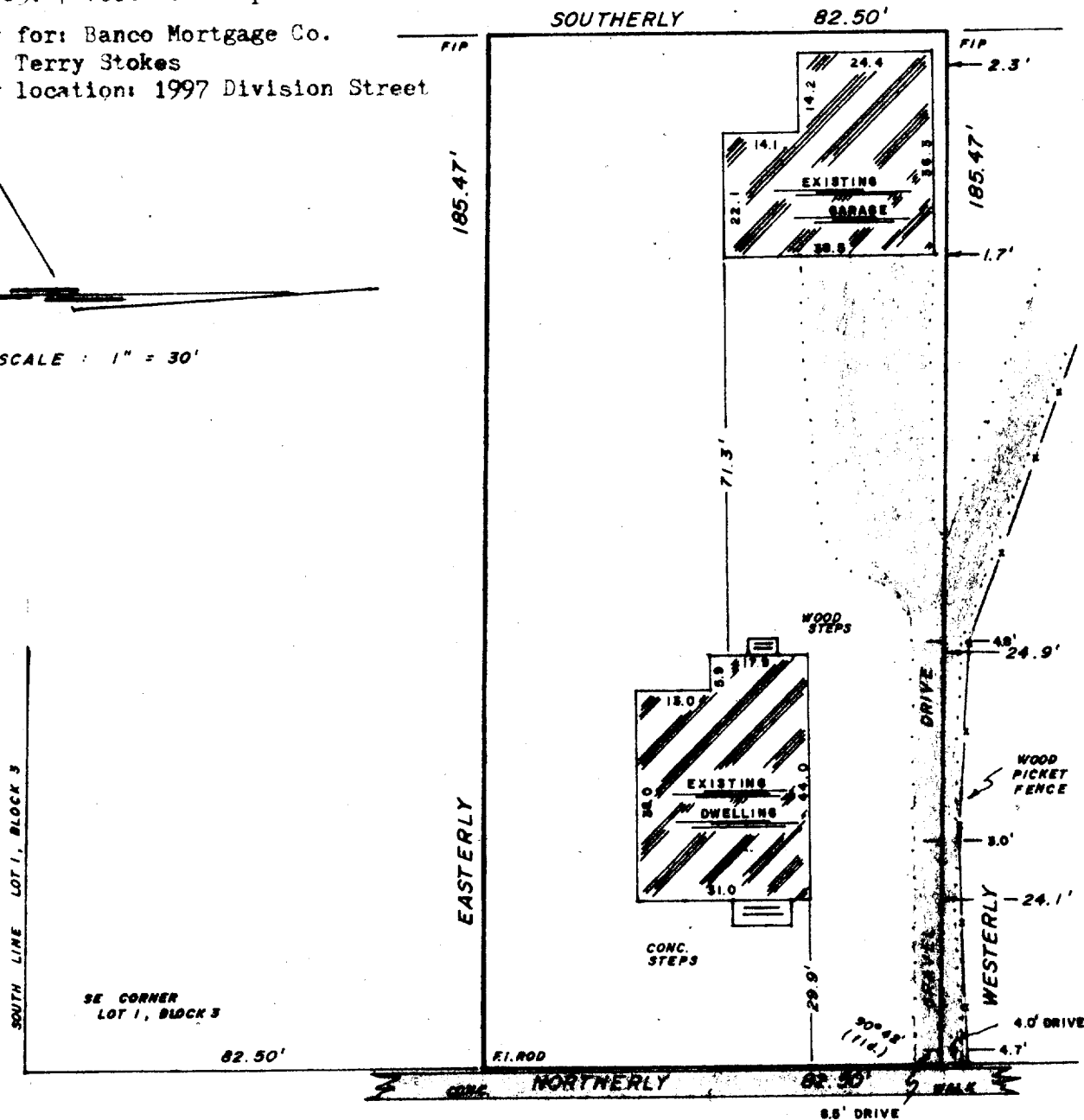

DIVISION STREET

(66' WIDE)

"I hereby certify that I have surveyed the above described property and that the above map is a true representation thereof and shows the size and location of the property, its exterior boundaries, the location of all visible structures and dimensions of all principal buildings thereon, boundary fences, apparent easements, roadways and visible encroachments, if any.

"This survey is made for the use of the present owners of the property, and also those who purchase, mortgage, or guarantee the title thereto within one year from date hereof."

YES ENCUMBRANCE HAS BEEN WAIVED IN ACCORDANCE WITH A-E S.01(b) OF THE WISCONSIN ADMINISTRATIVE CODE.



3/2/82

ROP-26A RTUP-74A

3-238